



# Part Submission Warrant

21/127841

revL

Part Name 2.8 mm Receptacle, Unsealed Cust. Part Number 1F1T-14474-LA

Shown on Drawing Number C - 1326030 Org. Part Number 1326030-1

Engineering Change Level H3 Dated 19.08.2015

Additional Engineering Changes n/a Dated n/a

Safety and/or Government Regulation ☐ Yes ☒ No Purchase Order No. n/a Weight (kg) 0.5204 g

Checking Aid Number n/a Checking Aid Engineering Change Level n/a Dated n/a

**ORGANIZATION MANUFACTURING INFORMATION****CUSTOMER SUBMITTAL INFORMATION**TYCO ELECTRONICS CORP / 960804086

Organization Name and Supplier Code

Nursan Kablo Donanimlari

Customer Name/Division

233 BURGESS RD

Street Address

n/a

Buyer/Buyer Code

GREENSBORO27409US

City

Region

Postal Code

Country

All models

Application

**MATERIALS REPORTING**

Has customer-required Substance of Concern information been reported  
Submitted by IMDS or other customer format

☒ Yes ☐ No ☐ n/a3204928 / 16

Are polymeric parts identified with appropriate ISO marking codes?

☐ Yes ☐ No ☒ n/a**REASON FOR SUBMISSION (Check at least one)**

- ☒ Initial submission  
☐ Engineering Change(s)  
☐ Tooling: Transfer, Replacement, Refurbishment, or additional  
☐ Correction of Discrepancy  
☐ Tooling Inactive > than 1 year

- ☐ Change to Optional Construction or Material  
☐ Sub-Supplier or Material Source Change  
☐ Change in Part Processing  
☐ Parts Produced at Additional Location  
☐ Other - please specify

**REQUESTED SUBMISSION LEVEL (Check one)**

- ☒ Level 1 - Warrant only (and for designated appearance items, an Appearance Approval Report) submitted to customer.  
☐ Level 2 - Warrant with product samples and limited supporting data submitted to customer.  
☐ Level 3 - Warrant with product samples and complete supporting data submitted to customer.  
☐ Level 4 - Warrant and other requirements as defined by customer.  
☐ Level 5 - Warrant with product samples and complete supporting data reviewed at supplier's manufacturing location.

**SUBMISSION RESULTS**

The results for ☐ dimensional measurement ☐ material and functional tests ☐ appearance criteria ☐ statistical process package

These results meet all design record requirements: ☒ Yes ☐ No (If "No" - Explanation Required)

Mold / Cavity / Production Process Stamping

**DECLARATION**

I affirm that the samples represented by this warrant are representative of our parts, which were made by a process that meets all Production Part Approval Process Manual 4th Edition Requirements. I further affirm that these samples were produced at the production rate of proprietary / 8 hours. I also certify that documented evidence of such compliance is on file and is available for review. I have noted any deviations from this declaration below.

**EXPLANATION/COMMENTS**

General Parts according to tyco customer drawings. ISIR is depending on part number and independant from used tool. General Parts must not be signed by the customer.

Is each Customer Tool properly tagged and numbered? ☐ Yes ☐ No ☒ n/a

Organization Authorized Signature Vedak Date 30.12.2022

Print Name Veda Kulkarni Phone No. +91 080 67022590 Fax n/a

Title Quality Manager Email vedak@te.com

**FOR CUSTOMER USE ONLY (IF APPLICABLE)**

PPAP Warrant Disposition : ☐ Approved ☐ Rejected ☐ Other

Customer Signature \_\_\_\_\_ Date \_\_\_\_\_

Print Name \_\_\_\_\_ Customer Tracking Number (optional) \_\_\_\_\_

⚠ MATERIAL: 0.30 THICK COPPER ALLOY, PREPLATED  
WITH 0.0008 MINIMUM THICK REFLOW TIN OR BRIGHT  
TIN (ELV COMPLIANT).

ALTERNATE MATERIAL: 0.30 THICK COPPER ALLOY, PREPLATED  
WITH 0.0008 MINIMUM THICK BRIGHT TIN (ELV COMPLIANT).

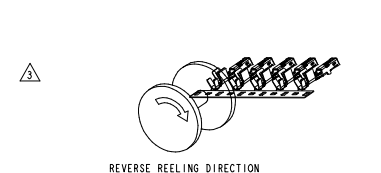

5. QUALIFICATION OF THE CRIMP APPLICATION TOOLING SHALL BE CONTROLLED BY THE REQUIREMENTS ESTABLISHED UNDER USCAR 21.
6. LOOSE END SPLICING TO BE USED.

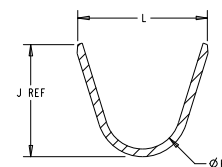
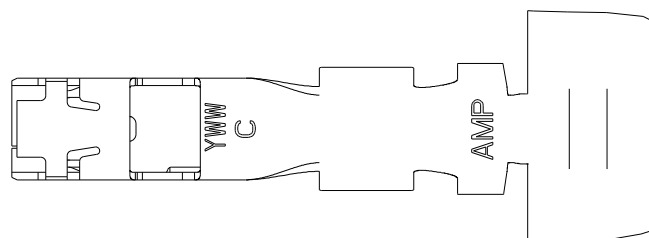
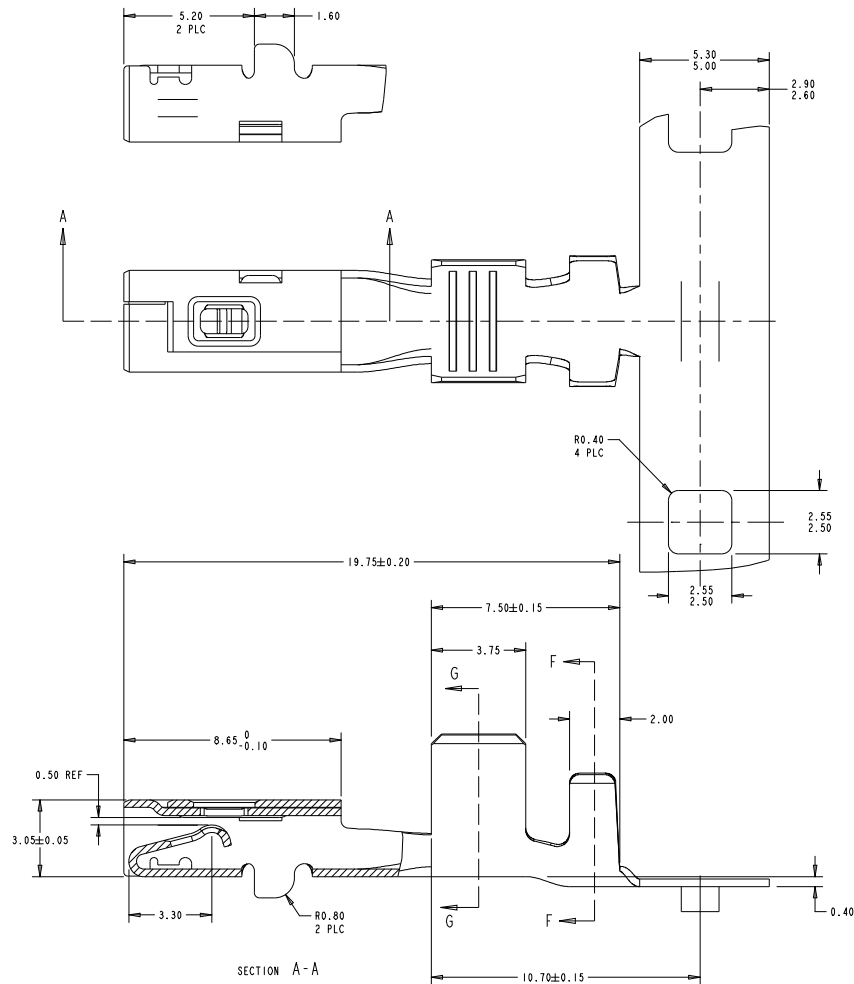
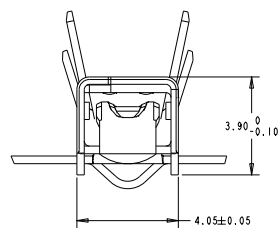

SECTION F - F

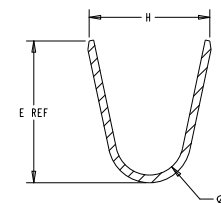

SECTION G-G

△	1-1326030-0 REELED FOR AMP APPLICATOR						REFERENCE DUAL CRIMP TABLE	1-1326030-2
	1326030-9 REELED FOR AMP APPLICATOR						REFERENCE DUAL CRIMP TABLE	1-1326030-1
△	4.6	1.80	5.35	3.9	1.70	3.88	REFERENCE DUAL CRIMP TABLE	1-1326030-0
	3.6	1.40	4.32	3.3	1.30	2.76	REFERENCE DUAL CRIMP TABLE	1326030-9
△	1326030-4 REELED FOR AMP APPLICATORS						12 AWG	1326030-8
	1326030-3 REELED FOR AMP APPLICATORS						14-16 AWG	1326030-7
	1326030-2 REELED FOR AMP APPLICATORS						18-20 AWG	1326030-6
	1326030-1 REELED FOR AMP APPLICATORS						22 AWG	1326030-5
	5.2	3.20	4.22	4.7	2.70	5.25	12 AWG	1326030-4
△	3.8	1.80	3.16	3.9	1.70	3.88	14-16 AWG	1326030-3
	3.1	1.40	2.55	3.3	1.30	2.76	18-20 AWG	1326030-2
	2.6	1.00	2.04	2.5	0.90	2.11	22 AWG	1326030-1
	REELING	L	Ø K	J	H	Ø F	E	WIRE SIZE

THIS DRAWING IS A CONTROLLED DOCUMENT.

REV	DESCRIPTION	DATE	BY	CHKD	APP'D	WIRE SIZE	PART NUMBER
0	ISSUED	28 APR 99					
1	REVISED	28 APR 99					

NAME: \_\_\_\_\_

TE Connectivity

RECEPTACLE.  
2.8mm, UNSEALED

SIZE: \_\_\_\_\_ CASE CODE: \_\_\_\_\_ DRAWING NO: \_\_\_\_\_

11-13013

RECEIVED

00779

SCALE: 10:1

SHEET 1 OF 1

REV B